

(B)

Gold Bee
Holl
21 Ambient

AWRIGHT, AWRIGHT

CONDUCTOR

PETE JACKSON

(DRUMS-BASS)

+PIANO

(BASS CONTINUES)

(TRUMPS)

mp

(TRUMPS CONTINUE)

(SXS)

(TRPT PYRAMID)

(RHYTHM CONTINUES)

(TRPT-FLUTE)

mp

AWRIGHT, AWRIGHT

(COND.-2)

1 $4/4$ $4 \cdot b$ 

2 $4/4$ $4 \cdot b$ 

4 $4/4$ $4 \cdot b$ 
4 $4/4$ $4 \cdot b$ 

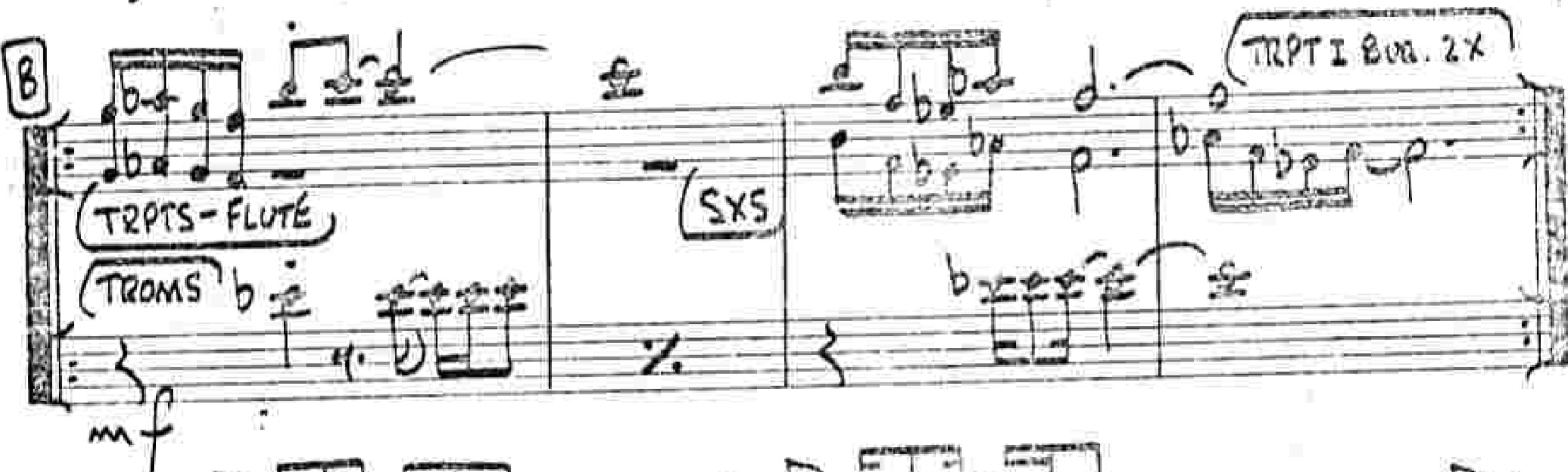
B 
TRPTS-FLUTE
TROMS
SXS
TRPT I Sec. 2X
mf

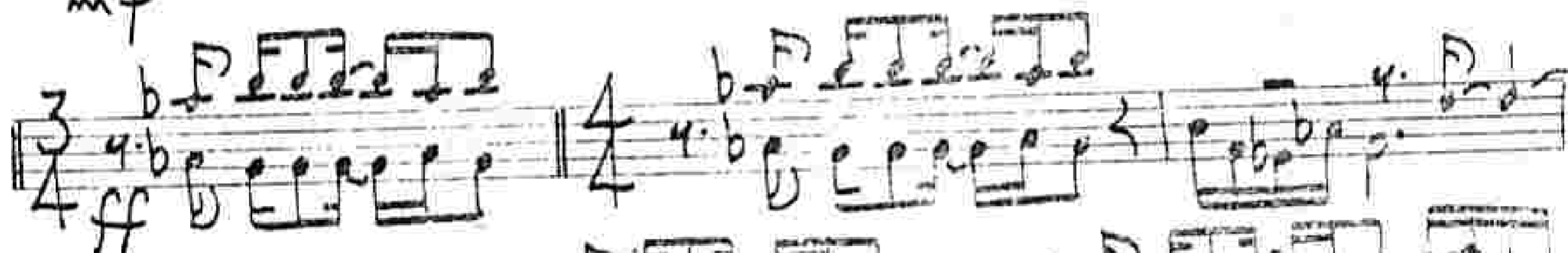
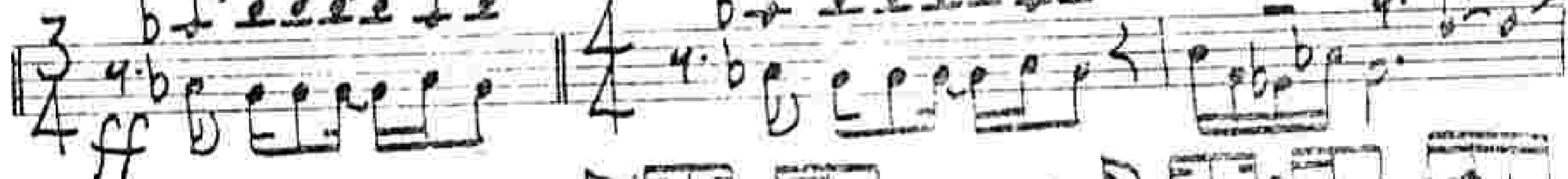
3 $3/4$ $4 \cdot b$ 
4 $4/4$ $4 \cdot b$ 

$3/4$ $4 \cdot b$ 
 $4/4$ $4 \cdot b$ 

$3/4$ $4 \cdot b$ 
 $4/4$ $4 \cdot b$ 

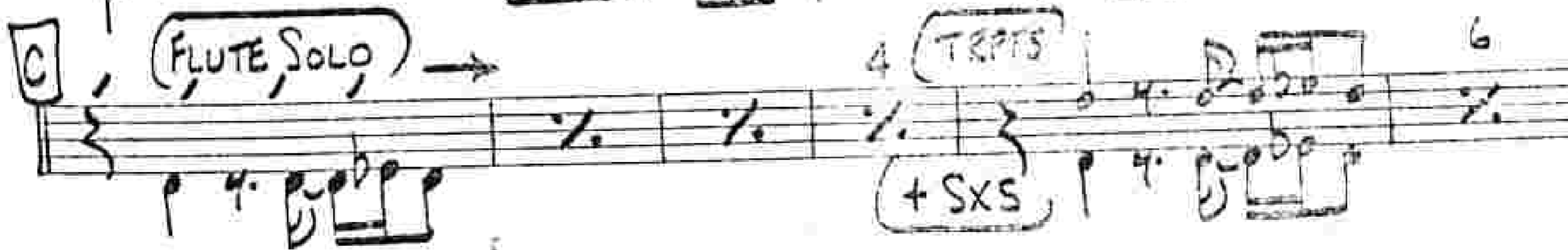
C (FLUTE SOLO) \rightarrow 
4 TRPTS
+ SXS
6

AWRIGHT, AWRIGHT (END-3)

Handwritten musical score for the second system, including a "FLUTE SOLO ENDS" annotation.

D (TRPT SOLO) Mike

Handwritten musical score for the third system, including a "TRPT SOLO" annotation and a "TROMS" section.

E (OPEN-RHYTHM AD LIB)

Handwritten musical score for the fourth system, including an "OPEN-RHYTHM AD LIB" annotation and a "Solo ENDS" annotation.

F (FLUTE-TRPT)

Handwritten musical score for the fifth system, including a "FLUTE-TRPT" annotation and "TRPTS" and "TROMS" annotations.

AWRIENT. ANKRIGHT (COND-4)

mf

(SXS)

(TRONS) mf

(SXS GET BUSY)

(SXS)

(TRONS)

5th 4th 3RD 2ND

(TRPT PYRAMID)

(SXS-TROMS CONTINUE)

(B)

ALTO SAX

AWRIGHT AWRIGHT

12 (4)

3 (A) 8

4 (B) 2

(C) OPT. OPEN 4

World Music Publications

SOLE SELLING AGENT
 © 1973 Maynard I. Formanoff Music Ltd
 INTERNATIONAL COPYRIGHT SECURED

Andreas Adonis - Act 1 (2)

mf ff

(D) DAP. OPEN

(2)

mf

mf

(E) RHY. ADLIS (F) (OPEN) 3 2 mp

mf

mf

(4) ff

ff

1 B

AWRIGHT, AWRIGHT

2nd ALTO SAX
(OPTIONAL)

PETE JACKSON

12

mf

ff

3

2

3

C

(OPT. OPEN)

ALTO (2nd OPTIONAL)
FRAGMENT AMERICAIN

2

1 B

1st TENOR SAX (Flute)(Jazz)

AWRIGHT AWRIGHT

12

mf

sf

To Flute

A

FLUTE.

mp

B

mf

WORLD MUSIC PUBLICATIONS

SOLE SELLING AGENT
 © 1973 Mowbray Ferguson Music Ltd
 INTERNATIONAL COPYRIGHT SECURED

AWZIGHT AWZIGHT - TENOR 1 (2)

(C) OPT. OPEN (Solo)

F13 G (4) F13 G (8) Bb13 C F7 G

Bb13 C Ab13 B F13 G

To Tenor (D)

OPT. OPEN (TENOR)

To Flute (E) (RH. AD LIB) (F) Flute

(OPEN)

mp

To Tenor A

mp

AWEIGHT, AWRIGHT - TENOR 1 (3)

TENOR

Empty musical staff.

Empty musical staff.

Empty musical staff.

Empty musical staff.

Empty musical staff.

Empty musical staff.

Empty musical staff.

2nd TENOR SAX

AWRIGHT AWRIGHT

12 (4)

(4)

3 (A) 3 1 3

3 1 2 4

(B) 2 ff

3 2 mf

(C) (DPA. OPEN) (5)

AWRIGHT, AWRIGHT-TENOR 2 (2)

(D) (DPT. OPEN)

(E) (RHY. AD LIB)

(F) 2

1B

BARITONE SAX

AWRIGHT AWRIGHT

9 Tens
12

mf

ff

3 A 8 3 1 3 1

4 2 4 B 2

3 ff

3 ff

C DPT OPEN Tongue

4

4

4

4

ff

AWRIGHT, AWRIGHT - BAR 1 (2)

Bull
1B

1

1st TRUMPET (Jazz)

AWRIGHT AWRIGHT

(RHYTHM) 8 (TRUMPETS) 4 (+ SAXES) 2 (+ TRPTS.) 2

AD LIB FREE

(8) 3

(A) W/FLUTE

mp

AWRIGHT, AWRIGHT - TRPT 1

2

(B) (Flute w. TRAPS + TRONS.)

(Full Ensemble)

Full Ens. (C) (DPT. OPEN)

(D) (DPT. OPEN) AD LIB SOLD G C F A

B^b13 F7(#9) B^b13 A^b13 F7(#9)

(E) (RHY. AD LIB.) (F) (HARMON MOVE)

(OPEN) SAVE STRONG 5

AWRIGHT, AWRIGHT-TRAP! (3)

(AD LIB SOLO... FREE)

(4)

16

2nd TRUMPET

AWRIGHT AWRIGHT

AWRIGHT, AWRIGHT - TEP 2 (2)

(C) OPT. OPEN

(D) OPT. OPEN

(E) (RHY. AD LIB) (OPEN)

(F)

(2)

3rd TRUMPET

AWRIGHT AWRIGHT

SOLE SELLING AGENT

© 1973 Maynard Ferguson Music Ltd

INTERNATIONAL COPYRIGHT SECURED

mf

WORLD MUSIC PUBLICATIONS

1

1B

4th TRUMPET

AWRIGHT AWRIGHT

16

(A)

(B)

(C) OPT. OPEN

Amizighi: Amizighi - Takt 4 (2)

mp mf ff

1 (D) OPT. OPEN
Solo f

(E) (RH. AD LIB)
(OPEN)

(F) ff
2 mp

2 mf

A (2)
ff

(2)

1B

5th TRUMPET

AWRIGHT AWRIGHT

16 *ff*

3 **A** 8

3 1 3 1 2

B *mf*

ff

ff

mf

AWRIGHT, AWRIGHT - TRP 5 (2)

C **DPF. OPEN**

4 *mp* *mf* *ff*

D **DPF. OPEN**

1 *ff* *ff*

1 *f*

E *ff* (RHY. AD LIB) 1 (OPEN)

F 2 *mp* 2

2 *mf* 4 *ff*

1B

1st TROMBONE

AWRIGHT AWRIGHT

8 (4) mp

mf

sf

3 (A) 8 1 3 1

2 (4)

(B) mp

sf mp

AWRIGHT, AWRIGHT - Bunk 1 (2)

AWRIGHT, AWRIGHT - BONE 1 (3)

18

2nd TROMBONE

AWRIGHT AWRIGHT

8

mp

mf

ff

3 (A) 8 1 3 2

ff

(2)

(2)

(2)

(2)

(2)

(4)

(B)

AWRIGHT, AWRIGHT. BONE 2 (2)

ff

mp

OPT. OPEN

(4)

mp

(4)

mf

(4)

ff

OPT. OPEN

(2)

ff

(4)

ff

(RHY. AD LIB)

(OPEN)

ff

(F)

2

mp

AWRIGHT, AWRIGHT - BOWÉ 2 (3)

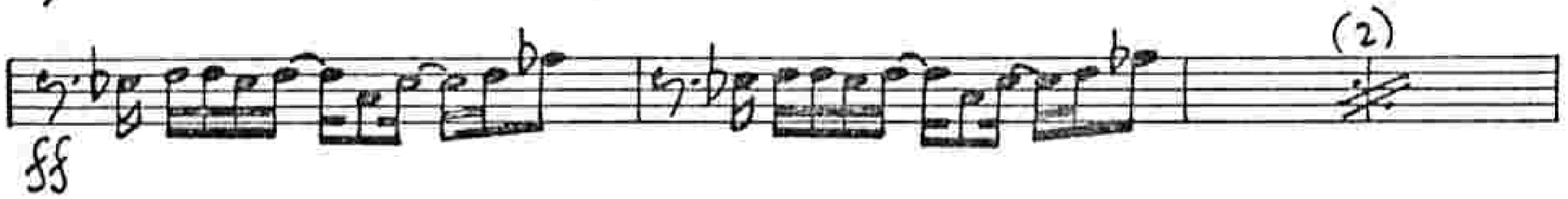

3rd (Bass) TROMBONE

1 B

AWRIGHT AWRIGHT

8

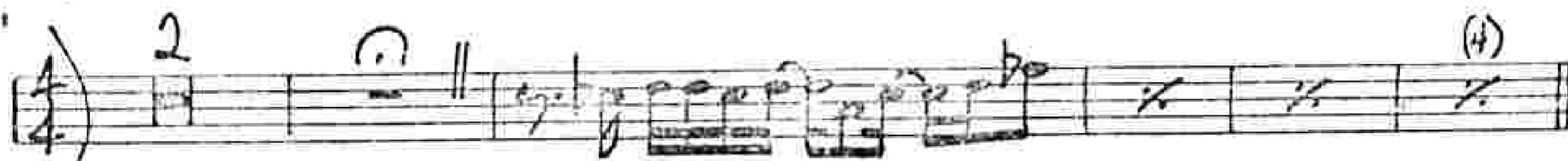
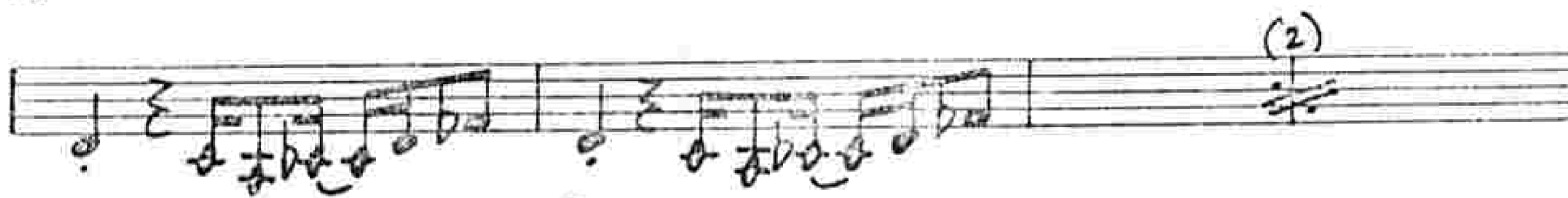

 **CREATIVE WORLD MUSIC PUBLICATIONS**

SOLE SELLING AGENT
© 1973 Maynard Ferguson Music Ltd
INTERNATIONAL COPYRIGHT SECURED

AWREIGHT: ANZIGHT - BONE 3 (BASS) (2)

AWRIGHT, AWRIGHT - BONE 3 (BASS) [3]

(F) 2 2

mp

mf

mp (2)

mf (2)

(2)

1B

AWRIGHT, AWRIGHT

(OPTIONAL)
4th TROMBONE

PETE JACKSON

8

mp

mf

ff

3 A 8 3 1 3 3 1

2 (.)

mf

ff

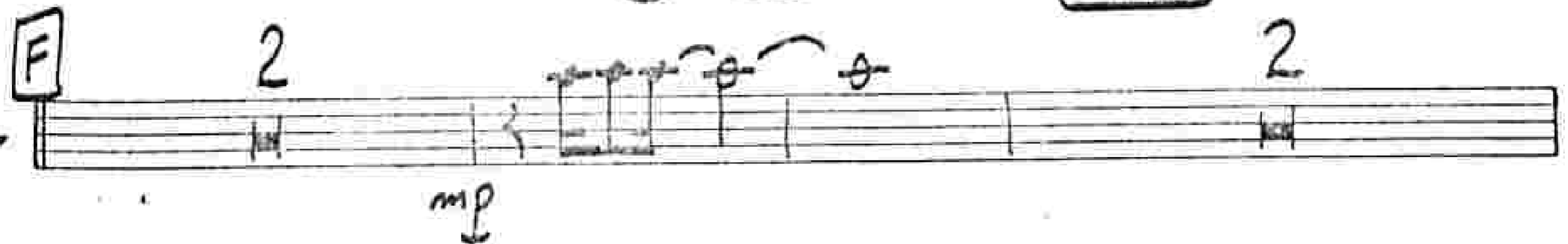
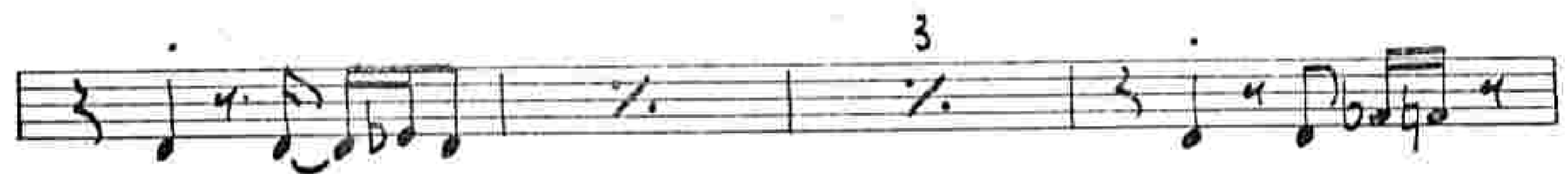
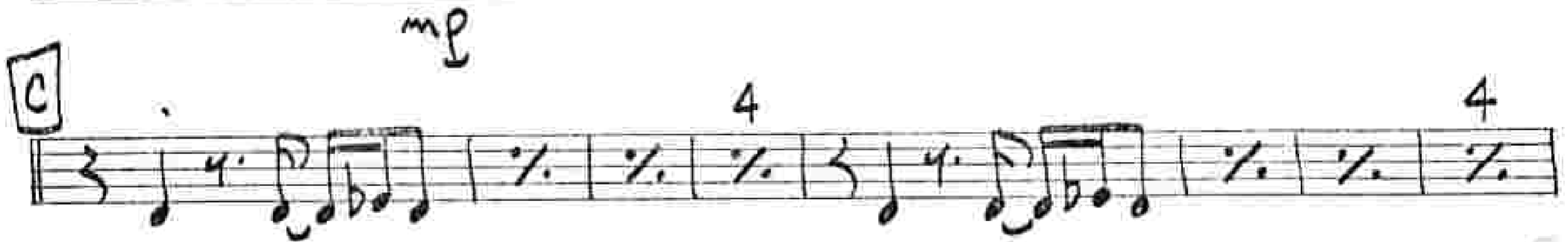

AWRIGHT, AWRIGHT-BONE 4.
(OPTIONAL)

3

mf

mp

ff

1B

2 copies

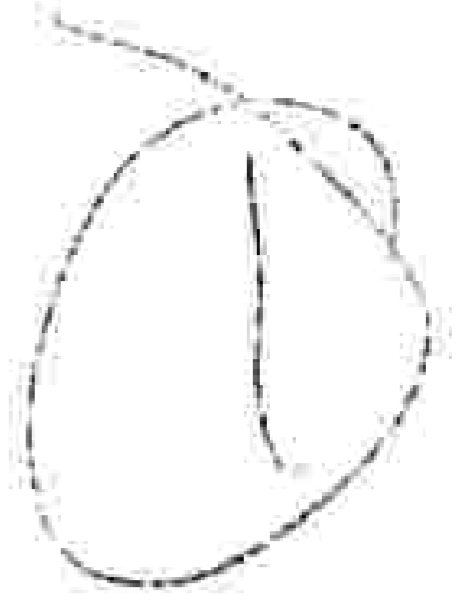

PIANO

AWRIGHT AWRIGHT

AWRIGHT, AWRIGHT - PIANO (2)

A

F 7 (ADD II)

B^b13 B¹³ B^b13 F 7 (add II)

B^b13 B¹³ B^b13 A^b13 A^b13 FREE

TEMPO

B

F 7 (ADD II)

mf

B^b13 B¹³ B^b13 B^b13 B¹³ B^b13 F 7 (AUG II) B^b13 B¹³ B^b13

sf

AWRIGHT, AWRIGHT - PIANO (5)

(4)

B^b13 B¹³ B^b13 A^b13 F⁷(ADD II)

mp

(C) OPT. OPEN

(4) (8)

F¹³

B^b13 B^b13 F⁷(ADD II) B^b13 A^b13 G^b7 F¹³

TRPT.

(D) OPT. OPEN

(4) (8)

F¹³

B^b13 B^b13 F¹³ B^b13 A^b13 G^b13 F¹³

AWRIGHT, AWRIGHT - PIANO (4)

OPEN

VAMP AD LIB

E F

F 7 (ADD 11) #9 F 7 (11)

mp

(8) (12)

F 7 (11)

(16) (4)

(16) (4)

(8) (12)

(8) (12)

v

13

BASS

AWRIGHT AWRIGHT

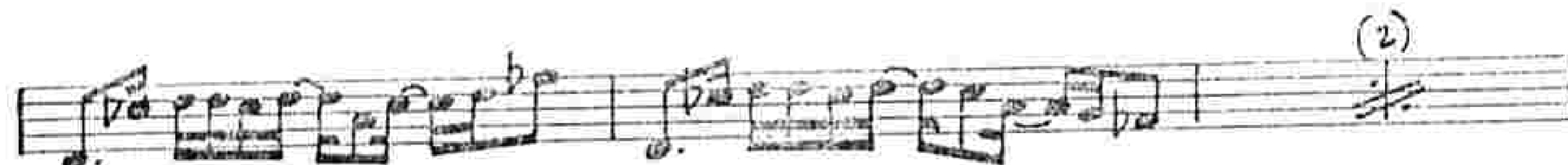

mp

mf

sf

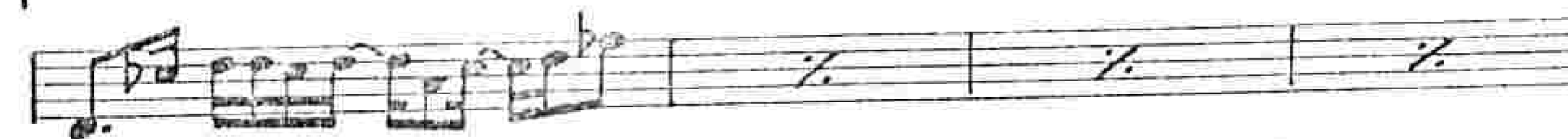

(A) (FLUTE + TRUMPET)
F 7 (ADD 11)

AWRIGHT, AWRIGHT - BASS (2)

(C) (OPT. OPEN) F13 (4) (8)

Bb13 F7(ADD 11) Bb13 Ab13 Gb7 F13

(D) ff (OPT. OPEN) F13 (4) (8)

AWRIGHT, AWRIGHT - BASS (3)

B \flat 13 B \flat 13 F13 B \flat 13

E

F13

OPEN

F 7 (ADD II #9)

VAMP AD LIB

(FLUTE + TRPT.)

F 7 (II)

(4) F 7 (II) (8)

F 7 (II)

(4) F 7 (II) (8)

1 B

DRUMS

AWRIGHT AWRIGHT

(8)

(16)

mp

(24)

ff

(2)

(4)

A

(4)

(8)

(FILL-FREE)

(TEMPO)

B

(4)

(8)

mf

World Music Publications

SOLE SELLING AGENT

© 1973 Maynard Ferguson Music Ltd

INTERNATIONAL COPYRIGHT SECURED

AWRIGHT'S AFRICAN-DRUMS (2)

